

Welcome Back!

Briefing Slides for Release of 2024 N-Level Results



Dear students,

You have worked hard to reach this stage. Let's celebrate your efforts!

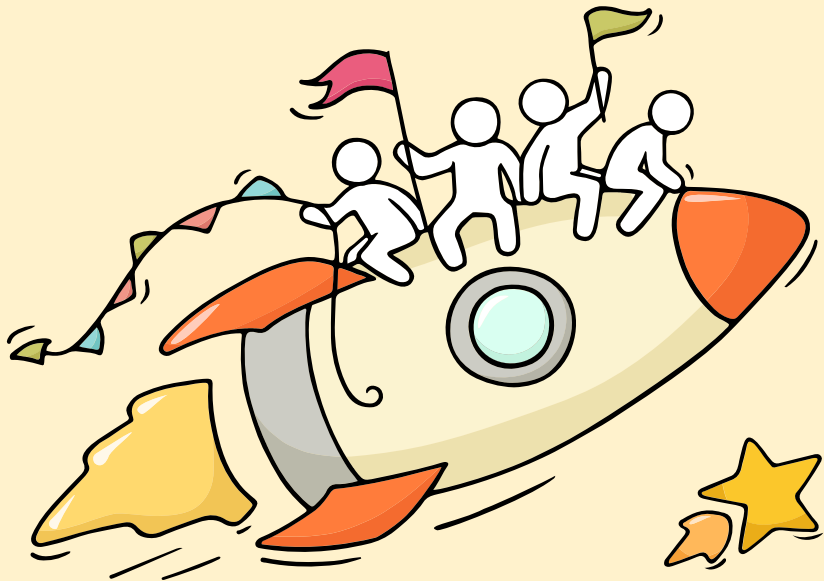

Finally, we are going to get our results!



Remember that while **everyone's educational journey is different, we can each have a fulfilling outcome!**

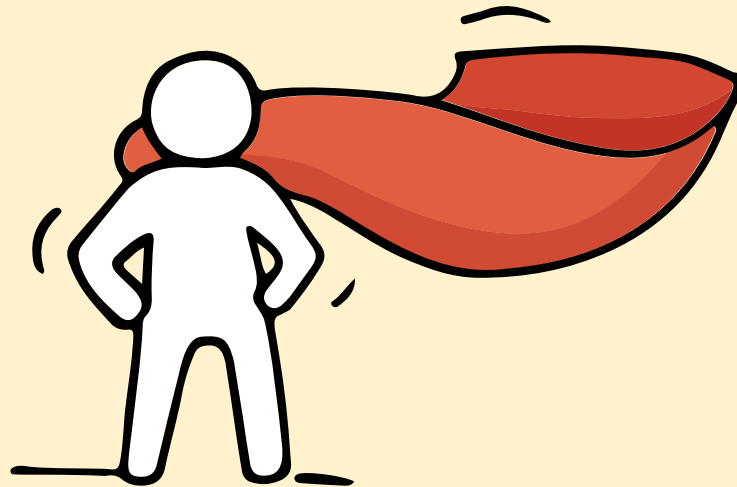

Resources to support you as you receive your results

Receiving your results and making decisions about your post-secondary pathways can be exciting to some, but stressful to others.

Scan this QR code for an infographic with some helpful resources to support you.



<https://go.gov.sg/nlevelstudentresource>



Thinking about Your Next Step?

Consider these questions...

Where do I want to go?

Who am I?

How Do I Get There?



In the infographic, you can find resources which can help you make informed decisions.

PLANNING YOUR NEXT STEP

These resources will help you chart your path ahead:



• What's Next Brochure

<https://go.gov.sg/whats-next-nlevel>



• Contact the ECG Centre @ MOE

<https://go.gov.sg/moe-ecg-centre>



• MySkillsFuture Student Portal

<https://go.gov.sg/MySFSec>







• Chat with your school's ECG Counsellor

Resources to help you make informed decisions



PLANNING YOUR NEXT STEP

These resources will help you chart your path ahead:

-  • **What's Next Brochure**
<https://go.gov.sg/whats-next-nlevel>
-  • **Contact the ECG Centre @ MOE**
<https://go.gov.sg/moe-ecg-centre>
-  • **MySkillsFuture Student Portal**
<https://go.gov.sg/MySFSec>
-  • **Chat with your school's ECG Counsellor**



MySkillsFuture Student Portal

Use the information and tools to explore various education and career pathways and take charge of your future.

Resources to help you make informed decisions

Post-Secondary Education

Learn more about the admissions exercises and programmes



<https://www.moe.gov.sg/post-secondary/admissions>

Learn more about the post-secondary education institutions



<https://moe.gov.sg/post-secondary/overview>

About Discover On My Way (D:OMW)

Discover your education and career interests and chart your personal and professional future with **Discover On My Way!** Explore different careers, connect with industry professionals and peers, and get firsthand exposure at various job roles. Let's get you on your way to discovering!

[Join Programmes!](#)

We know – deciding on which course to take and what career to pursue isn't easy... Through programmes organised by NYC and our partners, you'll be able to meet professionals from various industries and youth on the same journey as you.



Outward Bound Job Taster



Esports Events Management Job Taster



Career conversation and discovery



Concerned about your next steps?

Stop

- Calm yourself down. Take a few deep breaths.

Think

- Think through the different options that are available for you.
- Remember that the N-Level is not the end point and is only one part of your life journey.

Do

- Have conversations with trusted adults who know you well to advise and guide you (parents, teachers, ECG Counsellor).
- Decide and act based on your options.

When you receive your results, you may experience a range of emotions.

Managing these emotions well will allow you to stay calm and make rational decisions.

Reaching out for support is a sign of strength

If you have questions about your options or are not coping well, you can reach out to trusted adults such as a parent/guardian, teacher, School Counsellor or ECG Counsellor. You can also talk to a trusted friend.

Who can we go to for ECG advice?

Make an appointment to speak with your ECG Counsellor in school

OR

Make an ECG counselling appointment via the ECG Centre @ MOE

<https://go.gov.sg/moe-ecg-centre>



ECG CONSULTATION TODAY

Date: 16 Dec (Mon)

Venue: RT

Teachers Support: ECG Team & ECGC Ms Leong

You can also look for your form teachers for assistance and support.



**Application closes on
19 Dec (Thu) 5pm**

Please get ready these for the session:

- Result Slip
- Form N
- Prelim Results Slip for students taking 'O' level subjects.
- List of preferred courses

ECG CONSULTATION WITH MS CATHERINE



Date: 17 Dec (Tue) & 19 Dec (Thu)

Time: 8.30 am – 5.30pm

Venue: ECG Room @ Library

Booking Link: <https://go.gov.sg/ecg4xinmin>

Students who are unable to get a slot, can contact Ms Catherine via email

NG_HUI_FONG_CATHERINE@schools.gov.sg

You can also look for your form teachers for consultation.



<https://go.gov.sg/ecg4xinmin>

Please get ready these for the session:

- Result Slip
- Form N
- Prelim Results Slip for students taking 'O' level subjects.
- List of preferred courses

**Application closes on
19 Dec (Thu) 5pm**



Sec 5, DPP, 3-Year Higher Nitec Pathways



Date: 17 Dec (Tue)

Time: 11.00 am – 12.00pm

Venue: Zoom

<https://moe-singapore.zoom.us/j/86576938015>

Meeting ID: 865 7693 8015

Passcode: 068083

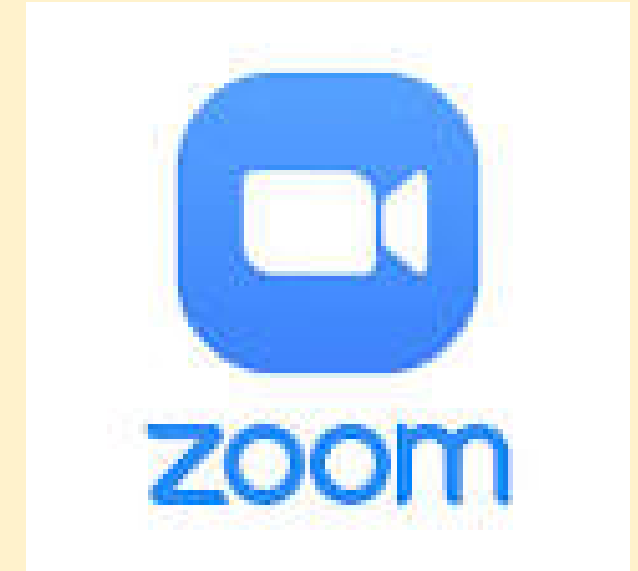

- To support decision making between the DPP, Sec 5, and 3-Year Higher Nitec programmes.

COURSE CONSULTATION @ ITE

Students are encouraged to **call the helpline** to make an appointment **before** visiting the Customer & Visitor Centres at the respective ITE colleges.

ITE Headquarters & ITE College Central

Tel: 1800 222 2111 / 6590 2211

Email: training@ite.edu.sg or college_central@ite.edu.sg

ITE College East

Tel: 6590 2262

Email: college_east@ite.edu.sg

ITE College West

Tel: 6590 2628

Email: college_west@ite.edu.sg

There is no open house.

For general course advising, students may make an appointment online with ITE Education & Career Coaches via <https://for.edu.sg/ecg>

Parents or students with course enquiries can call the respective colleges or go down to **ITE Central BLK A Level 2.**

16 Dec 3pm – 5.30pm

17- 19Dec 8.30am – 5.30pm

IT staff will station there to assist with the enquiries.



HOW TO APPLY?

- Go to <https://www.ite.edu.sg/>
- Click Apply for ITE Courses
- Select Accordingly

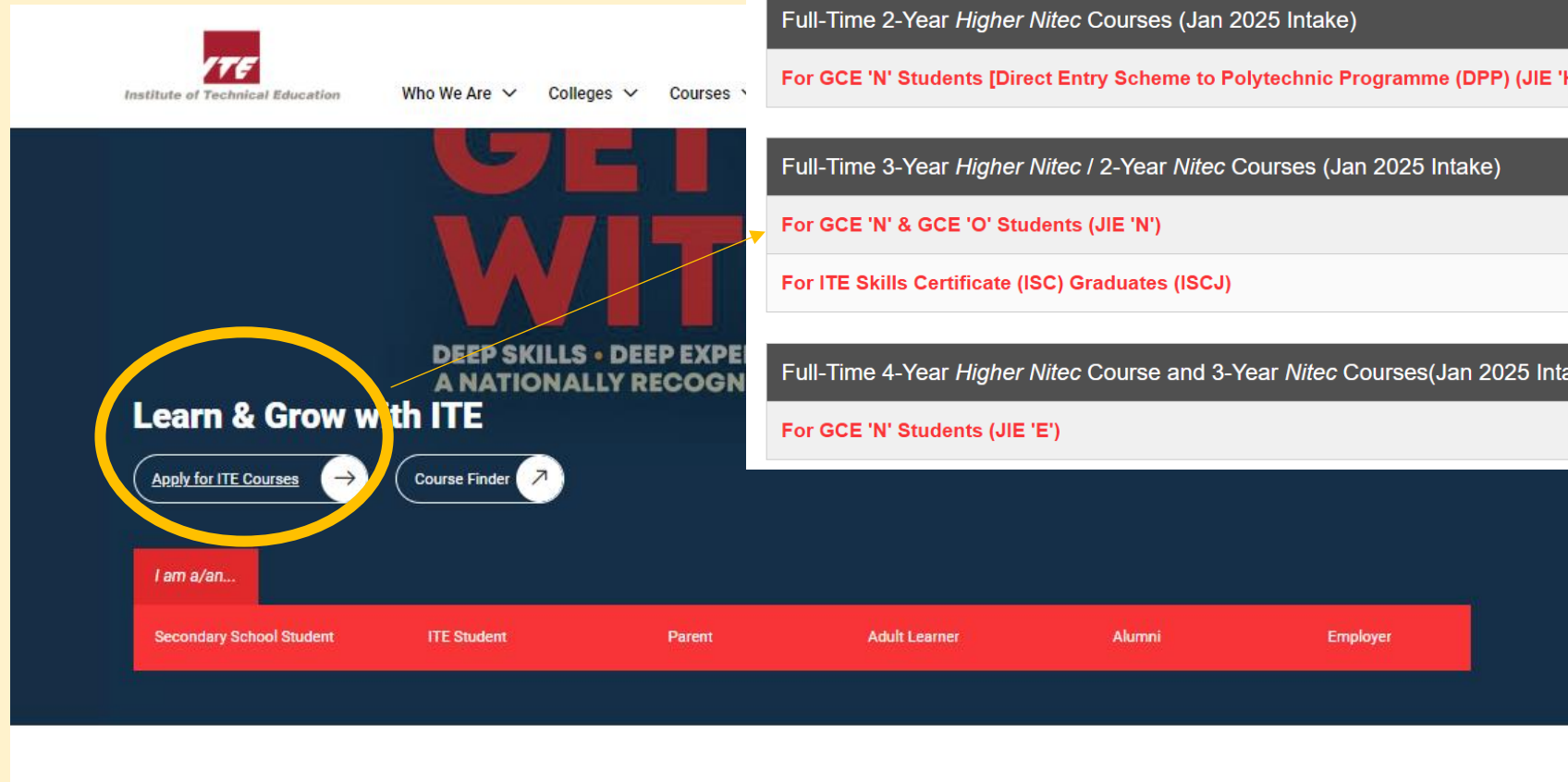

The screenshot shows the ITE website homepage. The header includes the ITE logo and navigation links: 'Who We Are', 'Colleges', and 'Courses'. The main banner features the text 'GET WIT' and 'DEEP SKILLS • DEEP EXPERIENCE A NATIONALLY RECOGNIZED'. Below the banner, the text 'Learn & Grow with ITE' is displayed. Two buttons are visible: 'Apply for ITE Courses' (circled in yellow) and 'Course Finder'. At the bottom, there is a red bar with the text 'I am a/an...' and a list of roles: 'Secondary School Student', 'ITE Student', 'Parent', 'Adult Learner', 'Alumni', and 'Employer'.

Intake Exercises for ITE Courses

Check Application Result
(Full-Time Courses)

Full-Time 2-Year *Higher Nitec* Courses (Jan 2025 Intake)

For GCE 'N' Students [Direct Entry Scheme to Polytechnic Programme (DPP) (JIE 'H')]

Full-Time 3-Year *Higher Nitec* / 2-Year *Nitec* Courses (Jan 2025 Intake)

For GCE 'N' & GCE 'O' Students (JIE 'N')

For ITE Skills Certificate (ISC) Graduates (ISCJ)

Full-Time 4-Year *Higher Nitec* Course and 3-Year *Nitec* Courses (Jan 2025 Intake)

For GCE 'N' Students (JIE 'E')

WHAT TO NOTE?

JIE 'N'/JIE 'E' – Joint Intake Exercise

The JIE 'N' is for 2-year *Nitec* or 3-year *Higher Nitec* courses offered by ITE. The JIE 'E' is for GCE N(T) students to apply for the 3-year *Nitec* course with Enhanced *Nitec* Foundation Programme.

JIE 'N'/JIE 'E': go.gov.sg/applyjie

DPP – Direct-Entry-Scheme to Polytechnic Programme

DPP allows Secondary 4N(A) students to be admitted directly into selected 2-year *Higher Nitec* programmes at ITE without having to sit for the O-Level examinations or undergo a *Nitec* programme. DPP students who successfully complete their *Higher Nitec* courses at ITE and attain the required qualifying Grade Point Average (GPA) scores are guaranteed a place in a polytechnic diploma course mapped to their *Higher Nitec* course.

DPP: go.gov.sg/applydpp

NFP – NAFA Foundation Programme

NFP is a one-year practice-based programme that prepares N(A) Level holders to pursue a diploma in the creative arts. NFP students who successfully complete the programme will be offered a place in their chosen diploma course at NAFA.

NFP: go.gov.sg/applynafafp

PFP – Polytechnic Foundation Programme

PFP is a one-year programme that offers a practice-oriented curriculum taught by polytechnic lecturers to better prepare polytechnic-bound Secondary 4 N(A) students for entry into selected polytechnic diploma courses. PFP students are given provisional places in diploma programmes, subject to them passing all modules in the one-year programme.

PFP: go.gov.sg/ptp

Only applicable to N(A) Level Students

WHAT TO NOTE?

JIE 'N' for 2 Yr NITEC & 3 Yr H.NITEC Courses

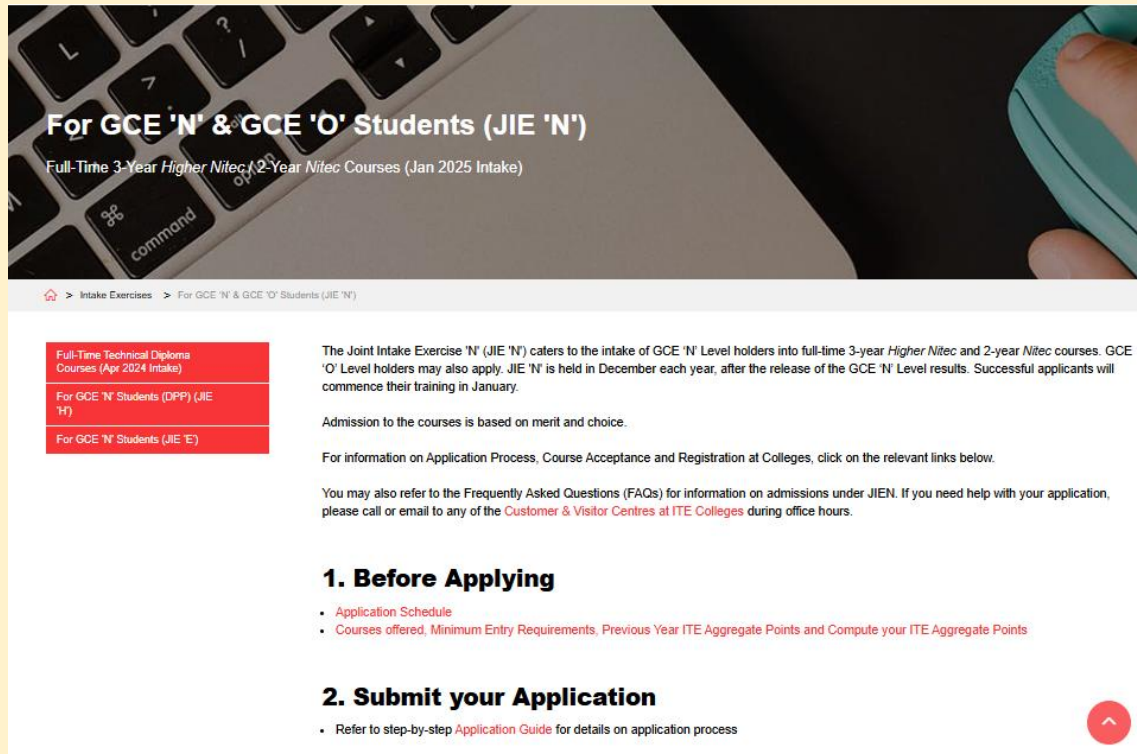

For GCE 'N' & GCE 'O' Students (JIE 'N')
Full-Time 3-Year *Higher Nitec* / 2-Year *Nitec* Courses (Jan 2025 Intake)

Intake Exercises > For GCE 'N' & GCE 'O' Students (JIE 'N')

- Full-Time Technical Diploma Courses (Apr 2024 Intake)
- For GCE 'N' Students (DPP) (JIE 'H')
- For GCE 'N' Students (JIE 'E')

The Joint Intake Exercise 'N' (JIE 'N') caters to the intake of GCE 'N' Level holders into full-time 3-year *Higher Nitec* and 2-year *Nitec* courses. GCE 'O' Level holders may also apply. JIE 'N' is held in December each year, after the release of the GCE 'N' Level results. Successful applicants will commence their training in January.

Admission to the courses is based on merit and choice.

For information on Application Process, Course Acceptance and Registration at Colleges, click on the relevant links below.

You may also refer to the Frequently Asked Questions (FAQs) for information on admissions under JIEN. If you need help with your application, please call or email to any of the [Customer & Visitor Centres at ITE Colleges](#) during office hours.

1. Before Applying

- Application Schedule
- Courses offered, Minimum Entry Requirements, Previous Year ITE Aggregate Points and Compute your ITE Aggregate Points

2. Submit your Application

- Refer to step-by-step [Application Guide](#) for details on application process

JIE 'H' for 2 Yr H.NITEC Courses (DPP)

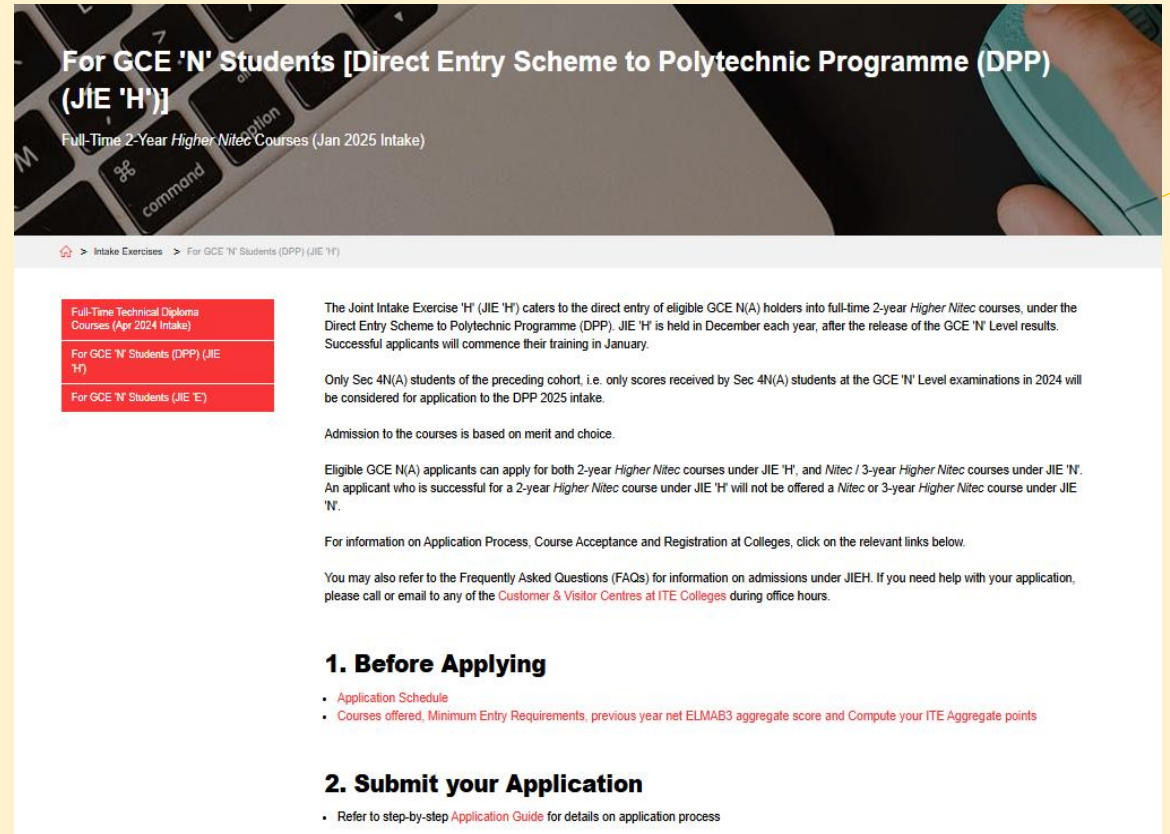

For GCE 'N' Students [Direct Entry Scheme to Polytechnic Programme (DPP) (JIE 'H')]
Full-Time 2-Year *Higher Nitec* Courses (Jan 2025 Intake)

Intake Exercises > For GCE 'N' Students (DPP) (JIE 'H')

- Full-Time Technical Diploma Courses (Apr 2024 Intake)
- For GCE 'N' Students (DPP) (JIE 'H')
- For GCE 'N' Students (JIE 'E')

The Joint Intake Exercise 'H' (JIE 'H') caters to the direct entry of eligible GCE N(A) holders into full-time 2-year *Higher Nitec* courses, under the Direct Entry Scheme to Polytechnic Programme (DPP). JIE 'H' is held in December each year, after the release of the GCE 'N' Level results. Successful applicants will commence their training in January.

Only Sec 4N(A) students of the preceding cohort, i.e. only scores received by Sec 4N(A) students at the GCE 'N' Level examinations in 2024 will be considered for application to the DPP 2025 intake.

Admission to the courses is based on merit and choice.

Eligible GCE N(A) applicants can apply for both 2-year *Higher Nitec* courses under JIE 'H', and *Nitec* / 3-year *Higher Nitec* courses under JIE 'N'. An applicant who is successful for a 2-year *Higher Nitec* course under JIE 'H' will not be offered a *Nitec* or 3-year *Higher Nitec* course under JIE 'N'.

For information on Application Process, Course Acceptance and Registration at Colleges, click on the relevant links below.

You may also refer to the Frequently Asked Questions (FAQs) for information on admissions under JIEH. If you need help with your application, please call or email to any of the [Customer & Visitor Centres at ITE Colleges](#) during office hours.

1. Before Applying

- Application Schedule
- Courses offered, Minimum Entry Requirements, previous year net ELMAB3 aggregate score and Compute your ITE Aggregate points

2. Submit your Application

- Refer to step-by-step [Application Guide](#) for details on application process

Form N

to be released during
N-level result release days

Only shows Eligible courses. To decide on one's chance of getting into a course, students may refer to prior year cut-off points and compute their ITE aggregate points AND ELMAB3 based on the courses they apply.

JIE E: 4YR H.NITEC or
3YR NITEC

If you have received an additional letter, then you are eligible for the 3-year *Nitec* Programme (eNFP).



2016 JOINT INTAKE EXERCISE (GCE 'N' LEVEL) FOR ITE COURSES FORM N

* Based on your 2015 GCE 'N' Level Examination results, you are eligible to apply for the ITE Full-time and Traineeship courses listed below.

Joint Intake Exercise 'H' Full-time Higher Nitec Courses under Direct-Entry-Scheme to Polytechnic Programme (DPP)

Course	College	Course	College	Course	College
FPBIS	CE-SM	FPINT	CC-AM	FPNST	CW-CK
FPCHT	CE-SM	FPINT	CE-SM		
FPCSE	CC-AM	FPINT	CW-CK		
FPECE	CC-AM	FPMCE	CC-AM		
FPECE	CE-SM	FPMCE	CW-CK		
FPECE	CW-CK	FPMCE	CC-AM		
FPELE	CE-SM	FPMCE	CE-SM		
FPELE	CW-CK	FPMCE	CW-CK		
FPGAD	CC-AM	FPNST	CE-SM		

Joint Intake Exercise 'N' Full-time 2-Year Nitec Courses

Course	College	Course	College	Course	College	Course	College	Course	College
NFAAZ*	CC-AM	NPECH	CE-SM	NFFSZ	CE-SM	NFICN	CE-SM	NFRTZ	CW-CK
NFACZ*	CW-CK	NPECD	CE-SM	NFFSZ	CW-CK	NFICN	CW-CK	NPSDA*	CC-AM
NFAFZ	CE-SM	NPECI	CC-AM	NFFTA	CE-SM	NFLSZ	CE-SM	NPSDI*	CC-AM
NFAMZ	CC-AM	NPECM	CE-SM	NFFTA	CW-CK	NFLTZ	CC-AM	NPSTZ	CW-CK
NFATH	CW-CK	NPECN	CC-AM	NFFTL	CE-SM				
NFATL	CW-CK	NPECN	CE-SM	NFFTM	CE-SM				
NFAIZ*	CC-AM	NPECN	CW-CK	NFFTM	CW-CK				
NFBSE	CC-AM	NPECU	CC-AM	NFFTV	CE-SM				
NFBSE	CE-SM	NPELL	CE-SM	NFFTZ*	CC-AM				
NFBSE	CW-CK	NPELL	CW-CK	NFFTZ*	CE-SM				
NFBWZ*	CE-SM	NPELP	CE-SM	NFFTZ*	CW-CK				
NFCPZ	CE-SM	NPELP	CW-CK	NFHPD*	CE-SM				
NFCBZ*	CE-SM	NPPAZ*	CC-AM	NFICC	CE-SM				
NFDAN*	CC-AM	NPPBZ	CW-CK	NFICC	CW-CK				
NFDVZ	CE-SM	NFFLZ	CC-AM	NFICM	CW-CK				
NFDVZ	CW-CK	NFFSZ	CC-AM	NFICN	CC-AM				

*Applicants who have applied and are shortlisted for these courses will be required to attend an admission interview and/or test on 23 Dec 15 or 24 Dec 15 or 28 Dec 15.

You may refer to the ITE's Admission Booklet for the names of courses and ITE colleges. To apply, please go to www.ite.edu.sg and click on the hotspot to link you to the application website. At the application website, key in your NRIC/PIN and Birthdate to start your application. Applicants are allowed to indicate a maximum of 12 choices. There is no guarantee that applicants will automatically be granted a place in one of the courses applied for. Admission to a course is based on merit and vacancies for the course.

Traineeship Intake

Course	Course	Course	Course	Course	Course	Course
NAACZ	NABSZ	NAFTM	NAMCZ	NAWCZ	T2GST	T2PBT
NAATH	NABWZ	NAHSD	NAPBZ	T2ACM	T2MEL	T2PIF
NAATL	NAPBZ	NAICN	NARSZ	T2DET	T2NRM	T2STF

You can also choose to enrol in a Traineeship course which will earn an income, and be awarded with the ITE Course Certificate and Traineeship Certificate. To apply, please go to www.ite.edu.sg and click on the hotspot to link you to the application website.

**JIE H:
DPP (2 YR H.NITEC)**

**JIE N:
2 YR NITEC &
3 YR H.NITEC**

Traineeship

Important Note

JIE 'N' 2-Yr NITEC or 3-Yr Higher NITEC Courses:

Students applying for the above courses will need to take note:

- **Course eligibility** - the course code appear in your Form N.
- **Course aggregate** – Your aggregate of **best 4 GCE 'N' Level subjects**, including pre-requisite subjects and bonus points is less or close to the course aggregate listed on the E Document.

S/N	3-Year Higher Nitec Course	Course Code	College Code	2024 JIE 'N' ITE Aggregate Score* based on 4 Subjects	Entry Requirements
1	Nursing [^] @	HF3NS	CE-SM	15	3 GCE 'N' Passes (Grade A-D or Grade 1-5) in English Language, Mathematics and one other subject Or 2 GCE 'O' Grades (Grade 1-8) in any two subjects
2	Electrical Engineering [#] <small>NEW</small>	HF3EE	CE-SM CW-CK	- -	3 GCE 'N' Passes (Grade A-D or Grade 1-5) in Mathematics and two other subjects Or 2 GCE 'O' Grades (Grade 1-8) in any two subjects
3	Accounting	HF3AC	CC-AM CE-SM CW-CK	5 6 6	3 GCE 'N' Passes (Grade A-D or Grade 1-5) in English Language and two other subjects Or 2 GCE 'O' Grades (Grade 1-8) in any two subjects
4	Business Administration	HF3BA	CC-AM CE-SM CW-CK	3 4 3	
5	Customer Experience <small>NEW</small>	HF3CX	CW-CK	-	
6	Event Management	HF3EV	CC-AM	5	
7	Hospitality Operations [^] <small>NEW</small>	HF3HH	CW-CK	-	
8	Passenger Services	HF3PS	CC-AM CE-SM	5 9	



Important Note

JIE 'N' 2-Yr NITEC or 3-Yr Higher NITEC Courses

Below courses require students to go for Interview.

Aerospace Avionics; Aerospace Technology; Nursing;

Students applying for the above courses will to attend an on-campus interview scheduled on

Mon 23 Dec 2024 or Thu 26 Dec 2024 if they are shortlisted.

- **By 19 Dec 2024 (5pm)** – Apply for course. Make sure you include courses that does not need interview in your 12 course choices and a valid email/mobile phone number.
- **On Fri 20 Dec 2024 (from 2pm)** – Check if you are shortlisted for a course interview at <https://istudent.ite.edu.sg>
- **Mon 23 Dec 2024 or Thu 26 Dec 2024** - Attend 1 interview only (for all courses that needs interview)
- If not successful, student will be considered for their remaining choices without interview requirement based on merit.
- **Between Mon 30 Dec 2024 and Fri 3 Jan 2025** – Accept offer or submit your appeal, if you have applied and are not offered a course.

<https://www.ite.edu.sg/docs/default-source/full-time-intake-pages-content/full-time-intake-exercises/jien/jien-jiee-2025-intake-entry-requirements.pdf>

Important Note

N Level students

JIE 'N' 2-Yr NITEC or 3-Yr Higher NITEC Courses

Below courses require students to pass **colour vision test**. ②

In line with industry requirements, applicants for the following courses must ensure that they do not have colour appreciation deficiency: **Aerospace Avionics; Aerospace Technology; Applied Food Science; Architectural Technology; Automotive Technology; Chemical Process Technology; Communications Design; Electrical Engineering; Electronics Engineering; Facilities Management & Engineering; Film & Video Production; Landscape Management & Design; Interior & Product Design; Mechatronics & Robotics; Rapid Transit Technology; Security System Integration; Technical Theatre & Production; Vertical Transportation and Visual Merchandising**. Colour vision test will be conducted for applicants enrolled into these courses. Colour Vision Test is available over the Internet at <https://colormax.org/colorblind-test/> and at the ITE Colleges conducting these courses. Please take the test before submitting your application if you are not sure whether you are free from colour appreciation deficiency.

<https://www.ite.edu.sg/docs/default-source/full-time-intake-pages-content/full-time-intake-exercises/jien/jien-jiee-2025-intake-entry-requirements.pdf>



Important Note

N Level students

JIE 'N' 2-Yr NITEC or 3-Yr Higher NITEC Courses

Below courses require students to pass **medical eligibility**. ③

All **prospective healthcare students** must be **fully vaccinated against COVID-19** with a vaccine regime recognised in Singapore.

Due to the special requirements of the healthcare profession and in the delivery of direct patient/client care, all applicants applying for **2-year Higher Nitec in Community Care & Social Services [V33]** have to pass a **pre-admission medical examination** and be free from physical and mental handicap to ensure suitability.

Whilst not comprehensive, the following medical conditions will lead to non-acceptance into the course:

- Epilepsy
- Uncontrolled Diabetes
- Legal Blindness
- Uncontrolled Hypertension
- Active Tuberculosis
- Uncontrolled Asthma
- Profound Deafness
- Mobility Restricted (Hindering Performance)
- Psychiatric Condition
- Physical Dependence upon Mobility Equipment

<https://www.ite.edu.sg/docs/default-source/full-time-intake-pages-content/full-time-intake-exercises/jien/jien-jiee-2025-intake-entry-requirements.pdf>



Important Note

N Level students

JIE 'N' 2-Yr NITEC or 3-Yr Higher NITEC Courses

Opticianry course require students to pass interpersonal & psychomotor test. ④

Eyecare practitioners are required to provide care, consultation and management of a patient's vision through eye tests and effective communication. Therefore, good interpersonal skills and good psychomotor ability is required.

All applicants must possess the following abilities to perform direct eyecare on clients safely and effectively:

- **Mental-Cognitive ability**, including interpersonal-communication, emotional-behavioural stability to function under stressful work environment, and provide safe eyecare to clients.
- **Physical ability** to move around in a clinical/retail environment, including standing during service delivery.
- **Auditory ability** to communicate with patients under normal speaking level sounds.
- **Visual ability** to read small print on ophthalmic trial lenses and digital display on instruments.

Please refer to the Ministry of Health (MOH) website on “Fitness to Practice” for registered Opticians, stipulated by the Optometrists and Opticians Board.

<https://www.ite.edu.sg/docs/default-source/full-time-intake-pages-content/full-time-intake-exercises/jien/jien-jiee-2025-intake-entry-requirements.pdf>



Important Note

JIE 'H' DPP – 2-Yr NITEC Higher NITEC Courses:

Students applying for the above courses will need to take note:

- **Course eligibility** - the course code appear in your Form N (Obtain 19 points or less for raw ELMAB3 and meet the minimum entry requirements for the course.
- **Course aggregate** – Your **aggregate of net ELMAB3 including CCA points** is less or close to the course aggregate listed on the website.

BUSINESS & SERVICES			
Accounting ②	FPACC	CC-AM	8
		CE-SM	10
		CW-CK	10
Event Management ②	FPBSE	CC-AM	9
Business Administration ②	FPBNS	CC-AM	9
		CE-SM	9
		CW-CK	7
Hospitality Operations ②	FPHPO	CW-CK	11
Logistics & Supply Chain Management ②	FPLIT	CE-SM	11
Tourism ②	FPLTO	CW-CK	10
Customer Experience ② <i>(previously known as Service Management)</i>	FPBSC	CW-CK	11

A total of 19 points or less for English Language, Mathematics and 3 other subjects (ELMAB3) in the GCE 'N(A)' examinations

For the ELMAB3 aggregate score, you must get:

- Grade 1-3 in English Language
- Grade 1-4 in Mathematics
- Grade 1-5 in the 3 other subjects

■ Important Note

NFP NAFA Foundation Programme

Info Day 18 December 2024 (Wednesday)

<https://enrol.nafa.edu.sg/nfp>



About the NAFA Foundation Programme (NFP)

- 📍 Campus 1, Wing B, Level 2, Seminar Room
- 📅 18 December
- 🕒 2:30 pm - 3:10 pm



NFP Admissions

- 📍 Campus 1, Wing B, Level 2, Seminar Room
- 📅 18 December
- 🕒 3:10 pm - 3:30 pm



NFP: Diploma Programme Introduction from the Faculty of Art and Design

- 📍 Campus 1, Wing B, Level 2, Seminar Room
- 📅 18 December
- 🕒 4:00 pm - 4:45 pm

ADDITIONAL RESOURCES

Understanding JIE

- <https://www.moe.gov.sg/post-secondary/admissions/jie>

N level Admission (General)

- <https://www.ite.edu.sg/admissions/full-time-courses/gce-n-level>

Information on 2 Yr NITEC & 3 Yr H.NITEC

- https://www.ite.edu.sg/docs/default-source/admissions-docs/full-time/publications/admission-and-course-information-brochure/admission-and-course-information-brochure-jan-2025.pdf?sfvrsn=25d380a3_9
- <https://www.ite.edu.sg/apply-for-ITE-courses/full-time-3-year-higher-nitec-and-2-year-nitec/for-gce-n-students>

(Course aggregate points can be found on website.)

Information on PFP

- <https://pfp.polytechnic.edu.sg/PFP/index.html>

(Course aggregate points can be found on website under “courses” tab)

Information on DPP

- <https://www.ite.edu.sg/apply-for-ITE-courses/dpp>

(Course aggregate points can be found on the website.)

Having difficult emotions during a stressful and uncertain period is normal. Keep a look out for some of these signs:

Keep a lookout for some of these signs in your peers or in yourself

How can we support one another?



D

Deliberately avoiding others

I

Increased irritability, restlessness, agitation, stress and anxiety

S

Sending or posting moody messages on social media

T

Talking about death or dying

R

Reacting differently or gradually losing interest in things they used to like

E

Eating more than usual or having a much reduced appetite

S

Sleep pattern changes with difficulty falling asleep or oversleeping

S

Slowing down of energy levels

If you notice any of these signs in yourself or your friends, **have a chat with your School Counsellor or teacher,**

Or contact SOS 24-hour hotline at **1767** or SOS 24-hour CareText Whatsapp at **91511767**
For cyber wellness related matters, call Help123 at **1800-612-3123*** or email **hello@help123.sg**

**available only from Mon to Fri (excluding Public Holidays), from 9am - 6pm.*



Supporting Your Friend

- We may each experience different emotions upon receiving the results.
- You can share your friends' joy by congratulating them.
- If your friends appear to be disappointed with their results, encourage them.
- Alert a teacher if you are worried for them.



Keep a lookout for your friends in distress. You can support them in the following ways:

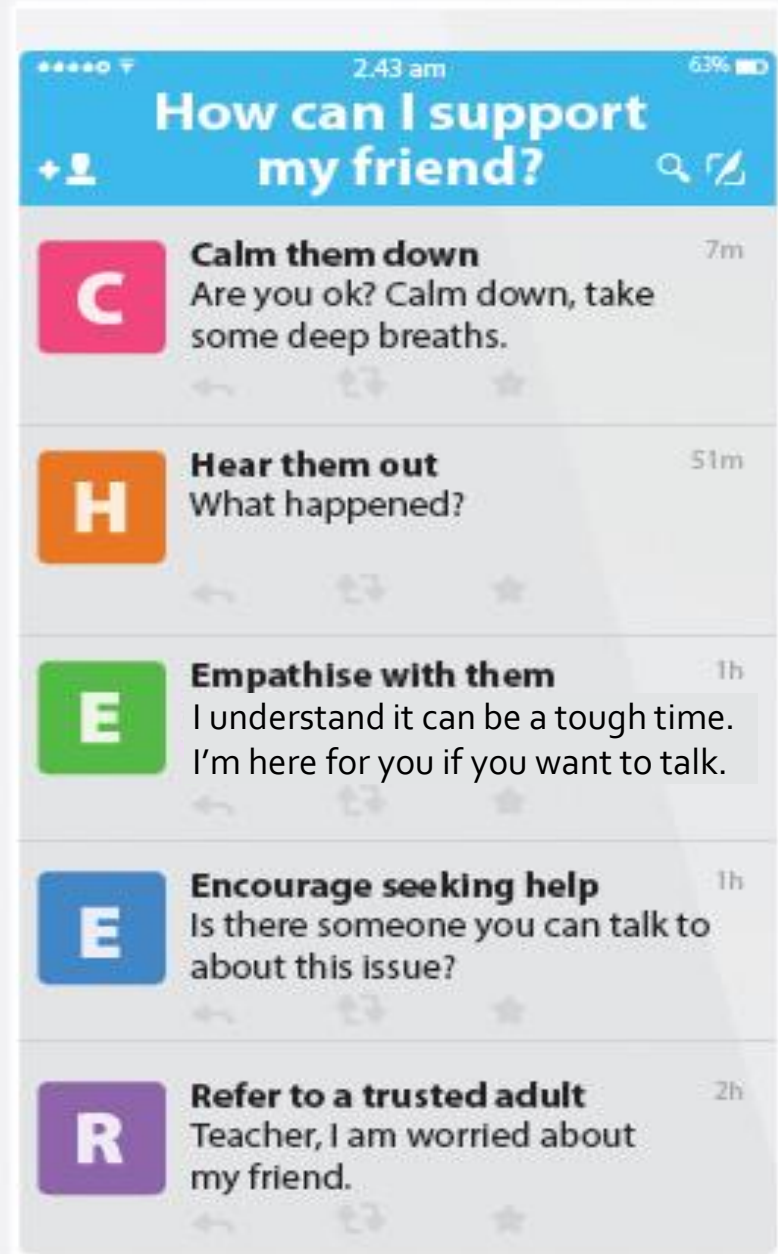

Support is readily available for you.

There are other hotlines and chats available if you are more comfortable seeking help using these platforms. These can also be found in the infographic which you accessed earlier.



SOS provides round-the-clock emotional support for those in distress, thinking of suicide or affected by suicide.

Call: **1767**
(24-hour helpline)

Whatsapp: **9151 1767**
(24-hour Care Text)

TOUCHline is a helpline to provide youths with emotional support and practical advice.

Call: **1800-377 2252**

*Monday- Friday (Excluding Public Holidays):
9am – 6pm*

Community Health Assessment Team

(CHAT) provides personalised and confidential mental health checks and consultation for youths. To speak with a youth support worker, you can:

Visit: **CHAT Hub at *Scape, 2 Orchard Link, #04-01A**

Call: **6493 6500/ 6501**

Email: **CHAT@mentalhealth.sg**

Carey is an online platform by Care Corner that provides free mental health check-ins with mental health professionals. Find out more at:
<https://carey.carecorner.org.sg/>

mindline.sg is an online platform that provides tools, tips and resources to help you manage your health and well-being. Find out more at:

www.mindline.sg

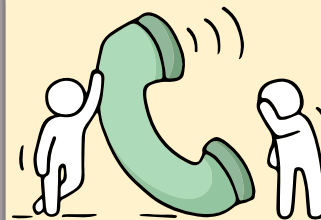

eC2 is an e-Counselling Centre where you can talk to a trained counsellor about the issues you are facing, right where you are.

Chat with a counsellor at:

www.ec2.sg

*Monday – Friday (Excluding Public Holidays):
10am – 12pm & 2pm – 5pm*

Admissions Exercises

Things to note



Details of Admissions Exercises

You can find the details of the various admissions exercises from the **Post-Secondary Admissions Exercises booklet** that can be downloaded from:

<https://www.moe.gov.sg/post-secondary/admissions>

- DPP
- PFP
- Joint Intake Exercise 'N' / 'E'
- NAFA Foundation Programme

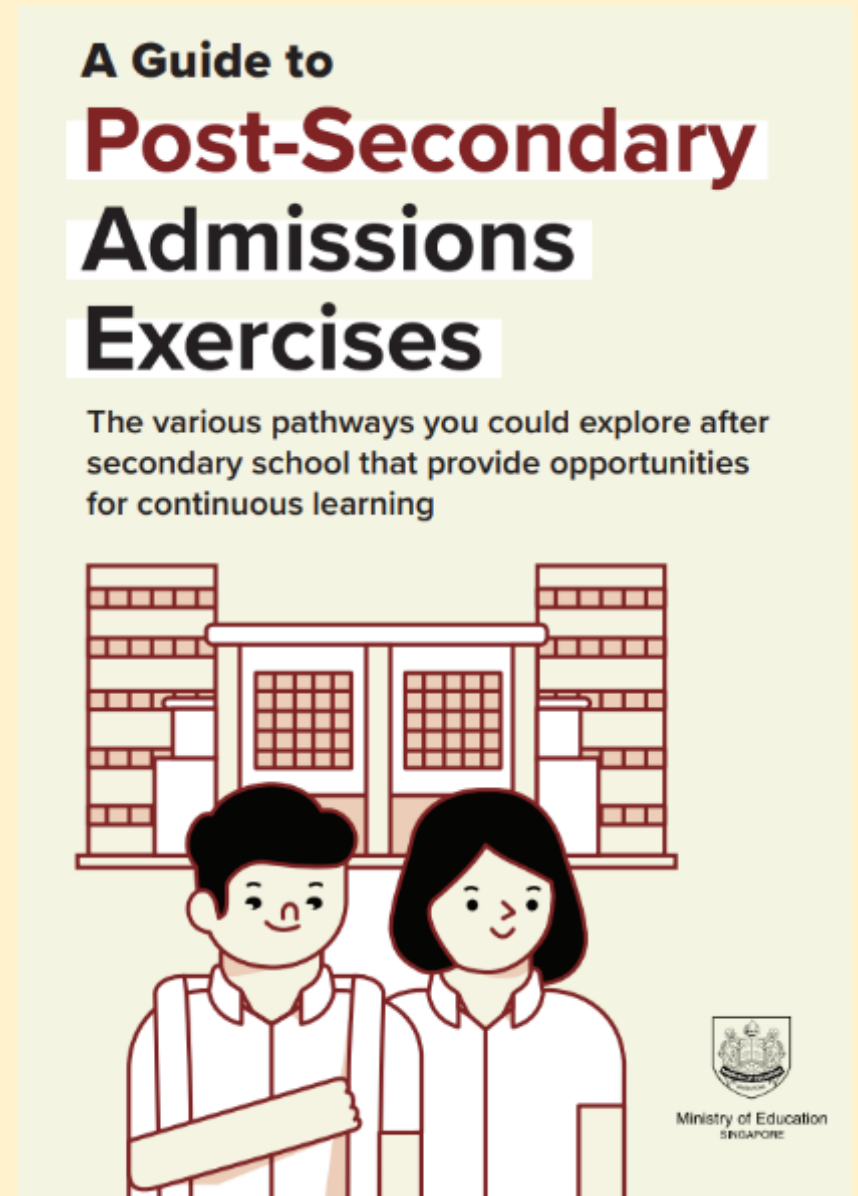

Key Dates for Jan 2025 Intake Exercise

Key Activity	Period for 2-Year and 3-Year Nitec Courses, and 3-Year and 4-year Higher Nitec courses	Remarks
<u>1st Phase (Main Phase)</u>		
Application	16 Dec 2024 (2.30pm) to 19 Dec 2024 (5pm)	Apply through the Internet at https://www.ite.edu.sg with NRIC / FIN and Date of Birth. You may also apply using SingPass.
Release of Results	30 Dec 2024 at 9am	Check results at https://istudent.ite.edu.sg with web ID and password
Acceptance of Course Offer Period	30 Dec 2024 to 3 Jan 2025	Accept course offer at https://istudent.ite.edu.sg with web ID and password
<u>2nd Phase (Late Application/Appeal Phase)</u>		
Application	30 Dec 2024 to 3 Jan 2025	Apply through the Internet at https://istudent.ite.edu.sg with NRIC / FIN and Date of Birth. You may also apply using SingPass.
Release of Results	10 Jan 2025 at 9am	Check results at https://istudent.ite.edu.sg with web ID and password
Acceptance of Course Offer Period	10 Jan 2025 to 12 Jan 2025	Accept course offer at https://istudent.ite.edu.sg with web ID and password
<u>3rd Phase (Final Top-up Phase)</u>		
Application	1 st Top-up Phase Application - 10 Jan to 17 Jan 2025 2 nd Top-up Phase Application - 23 Jan to 7 Feb 2025	Apply through the Internet at https://istudent.ite.edu.sg with NRIC / FIN and Date of Birth. You may also apply using SingPass.
Release of Results	1 st Top-up Phase - 14 Jan to 23 Jan 2025 2 nd Top-up Phase - 23 Jan to 13 Feb 2025	Check results at https://istudent.ite.edu.sg with web ID and password
Acceptance of Course Offer Period	1 st Top-up Phase - 14 Jan to 23 Jan 2025 2 nd Top-up Phase - 23 Jan to 13 Feb 2025	Accept course offer at https://istudent.ite.edu.sg with web ID and password

Jan 2025 Intake Term Commencement Date: **13 Jan 2025**

JUST-IN-TIME INFORMATION ON JIE APPLICATION (JAN 2025 INTAKE)

Information For Students on Key Dates for Jan 2025 intake

1. All N(A)* /N(T) school leavers are encouraged to submit an application during the **1st Phase (Main Phase)** between **16 Dec 2024 (2.30pm) to 19 Dec 2024 (5pm)**. Application results for the 1st Phase will be released on **30 Dec 2024 at 9am**.
2. If you wish to return and **progress to Sec 5NA**, please **report to school on 2 Jan 2025 (Thursday) at 8.25am in your school attire**.
3. If you wish to appeal, please accept the course offered **before** applying in the **2nd Phase (Late Application/Appeal Phase)** between **30 Dec 2024 to 3 Jan 2025**. The application results for the 2nd Phase will be known on **10 Jan 2025 at 9am**.
4. Unsuccessful applicants can appeal under the **3rd Phase (Final Top-up Phase)** between **10 Jan to 17 Jan 2025 and 23 Jan to 7 Feb 2025** for courses with vacancies. The application results for the 3rd Phase will be known between **14 Jan to 23 Jan 2025** and **23 Jan to 13 Feb 2025**.

*N(A) students progressing to ITE

For further enquiries, N-Level school leavers can contact
ITE Hotline: 1800-2222-111

Key Pointers for Students on ITE's Joint Intake Exercise (JIE)

ALL students in N(T) and N(A) students (who are not progressing to 5N(A) or repeating 4N(A)) are eligible for JIE.
Those who were unsuccessful in EAE are also eligible for JIE.

Participation in JIE Main Phase is key to securing a place in ITE!

Use all 12 JIE choices wisely, as competition for 3-year Higher Nitec courses is keen!

Do consult your teachers / ECG counsellors to help you make your choices!

Do use the Last Aggregate Score (LAS) published in ITE's admission portal to help you make your course choices.

If you have received an additional letter, then you are eligible for the Enhanced Foundation Programme (EFP).

If you are eligible for EFP, make sure you apply for both the EFP and the 2-year Nitec/3-year Higher Nitec!

The EFP helps to build the necessary literacy and numeracy foundations that will enable you to successfully complete your course!

If you are counter-offered a course, accept it first before appealing for another course you may be more interested in!

STEP-BY-STEP INFORMATION FOR JIE APPLICATION

Online Application for

2-Year Nitec and 3-Year Higher Nitec Courses

3-Year Nitec/4-year Higher Nitec Course with EFP

(for N(T) students with 0, 1 "N" pass)

1. Go to <https://www.ite.edu.sg>.

2. Click  icon.

3. Under JIE 'N', click  icon to link to the application website

Under JIE 'E', click  icon to link to the application website

4. At the application website:

- a) Enter NRIC / FIN and Date of Birth to start application. You may also apply using SingPass.
- b) Upon completion of application, applicants will receive their **web ID** and password.

STEP-BY-STEP INFORMATION FOR JIE APPLICATION

Checking of Posting Results/Accept Course Offer

2-Year Nitec and 3-Year Higher
Nitec Courses

3-Year Nitec/4-year Higher Nitec
Course with EFP
(for N(T) students with 0, 1 "N" pass)

1. Go to <https://istudent.ite.edu.sg>.
2. Enter **web ID** and password.
3. Click '**Self-Service**' followed by '**Student Admission**' followed by '**View Application Results**' to view the application results and to accept course offer.

The above steps applies to all phases (refer to Slide 11 for dates).
For more details, please refer to ITE website.

RESOURCES FOR STUDENTS

Additional Information For Students

Should you require further advice or assistance in your applications or future plans, please contact your teachers and/or ECG Counsellor.

For further inquiries, you may refer to the following hotlines and links for more information and advice on further education:

Institute of Technical Education (ITE)	
ITE Hotline (for ITE admissions and courses)	1800 2222 111 training@ite.edu.sg
ECG Centre @ MOE	
e-Appointment link	https://go.gov.sg/moe-ecg-centre

RESOURCES FOR STUDENTS

Additional Information For Students

The information listed in the table below will help you to make an informed decision on which choice of courses you could consider applying at ITE.

S/N	Information	Attachment/Link
1	ITE Factsheet 2024	 2024 JIEN Factsheet
2	ITE Course Booklet 2025	https://www.ite.edu.sg/courses/full-time-courses/download-ite-course-booklet
3	Information on Progression Opportunities (From <i>Nitec</i> Courses to <i>Higher Nitec</i> and Technical diplomas)	https://www.ite.edu.sg/admissions/full-time-courses/nitec-and-3-year-higher-nitec/progression-opportunities
4	Information on Progression Opportunities (from <i>Higher Nitec</i> courses to diploma courses)	https://www.ite.edu.sg/admissions/full-time-courses/higher-nitec/academic-progression



**The N-Level
examination is not
the end point.**

**It is part of your
education journey.**



Ministry of Education
SINGAPORE